PIRNAR

UNIQUE ENTRANCE DOORS



Up to **50 %** less door-leaf warping

Thermal transmittance from **0,60 W/(m²K)**

Record-breaking **9A** watertightness rating

Complete security (RC2)

CERTIFICATE RESISTANCE CLASS STANDARD EQUIPMENT * RC2 IFT ROSENHEIM

10 Years WARRANTY

SELECTED LINES OF EXCEPTIONAL-QUALITY

ENTRANCE DOORS FOR EVERY HOME

WWW.PIRNAR.CO.UK

PIRNAR

PIRNAR'S

HERITAGE

We take pride in our heritage. From our initial steps in the family workshop onward, we are driven by a passion for creation and a commitment to excellence in design and craftsmanship that has been passed down through generations. We continuously enhance our expertise and combine it with modern technologies. Strong roots maintain our connection to tradition, while courage and boldness push the boundaries of possibility, guiding us to new successes. With a clear vision and an innovative approach, we exceed expectations and set new milestones globally in the realm of building furnishings.

GERMAN DESIGN AWARD WINNER 2026

GERMAN DESIGN AWARD WINNER 2025

GERMAN DESIGN AWARD WINNER 2019

GERMAN DESIGN AWARD WINNER 2017

GERMAN INNOVATION AWARD '22 WINNER

GERMAN INNOVATION AWARD '19 WINNER

BIG SEE Product Design Award 2025 Winner

reddot award 2019

THREE REFINED ENTRANCE DOOR LINES



€

OPTIMUM

A unique entry-level line offering exceptional added value, outstanding quality, durability, and timeless elegance.

BROWSE THE OPTIMUM CATALOGUE



€€

PREMIUM

The most extensive line of models with outstanding quality and endless personalization possibilities.

BROWSE THE PREMIUM CATALOGUE

FOR EVERY ARCHITECTURAL STYLE, LIFESTYLE NEEDS AND PERSONAL TASTE

CLASSICO



PURE



MULTILEVEL



€€€

ULTIMUM

The pinnacle of innovation, combining cutting-edge technology, prestigious handcrafted details, award-winning design, and unmatched functionality for a truly exceptional entrance experience.

BROWSE THE ULTIMUM CATALOGUE

DIFFERENCES BETWEEN LINES

€ OPTIMUM

A UNIQUE ENTRY-LEVEL LINE WITH HIGH ADDED VALUE, EXCEPTIONAL QUALITY, DURABILITY, AND TIMELESS ELEGANCE.

Most popular models



7490

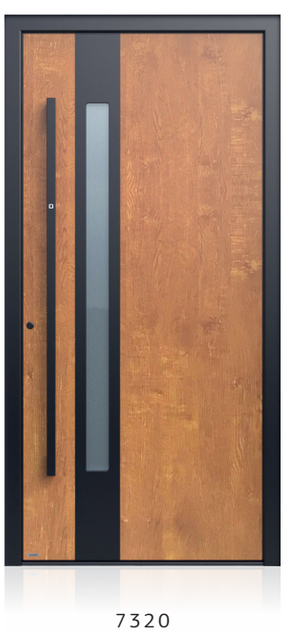

7320



7370

Unique carbon construction

- ✓ **The strength and lightness of the carbon core**
- ✓ **50 % less door leaf warping**
- ✓ **Long-lasting door durability**
- ✓ **Suitable for all climates and home styles**

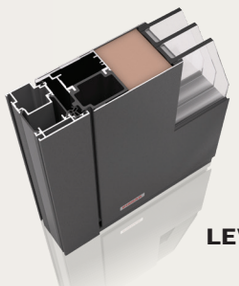

LEVEL

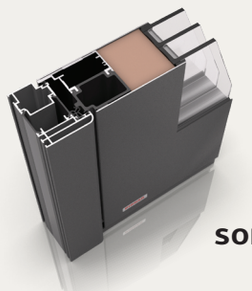

SOFT

	LEVEL	SOFT
Thermal transmittance	from **0,84** W/(m²K) from **0,75** W/(m²K) (with additional insulation)	from **0,84** W/(m²K) from **0,75** W/(m²K) (with additional insulation)
Door frame thickness	**83** mm	**93** mm
Door leaf thickness	**81** mm	**81** mm
Thermal glazing	**Triple glazing**	**Triple glazing**

- ✓ **Exceptional quality at an accessible price**
- ✓ **Carefully curated model selection for every taste**
- ✓ **Outstanding value with a wide range of features at an affordable price**
- ✓ **Superior sealing as standard, exceeding typical market doors**
- ✓ **Two high-end glazing options included in the base price**



7450



7390



7210

Standard equipment

NOW STANDARD IN OPTIMUM



6 fine-structured colours; white FS 9016 on the inside



Clear glass

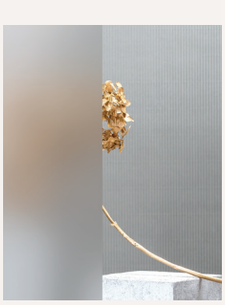

Satinato white glass



Flush alignment outside and inside

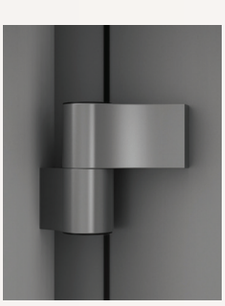

Two-part hinges in frame colour

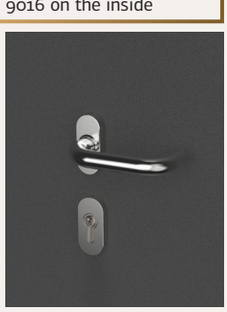

Interior handle 6039



WeatherSeal sealing

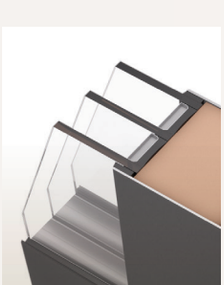

Triple-glazed insulating glass



3-point ARMO lock with 2 solid hooks

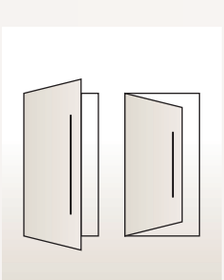

Inward and outward opening

DIFFERENCES BETWEEN LINES

€€ PREMIUM

THE MOST EXTENSIVE LINE OF SUPERIOR ENTRANCE DOOR DESIGNS, OFFERING LIMITLESS PERSONALIZATION FOR EVERY TASTE

Most popular models



6015



6053



0140

Unique carbon construction in all Premium models

- ✓ **The strength and lightness of the carbon core**
- ✓ **50 % less door leaf warping**
- ✓ **Long-lasting door durability**
- ✓ **Suitable for all climates and home styles**

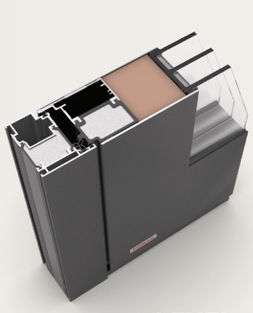

LEVEL

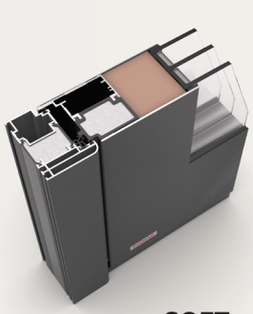

SOFT

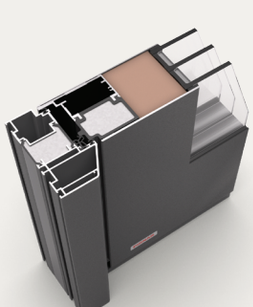

CONTOUR

	LEVEL	SOFT	CONTOUR
Thermal transmittance	from **0,75** W/(m²K) from **0,63** W/(m²K) (with ThermoCore insulation)	from **0,75** W/(m²K) from **0,63** W/(m²K) (with ThermoCore insulation)	from **0,75** W/(m²K) from **0,63** W/(m²K) (with ThermoCore insulation)
Door frame thickness	**83** mm	**93** mm	**120** mm
Door leaf thickness	**83** mm	**83** mm	**83** mm
Thermal glazing	**Triple glazing**	**Triple glazing**	**Triple glazing**

- ✓ **The widest selection of models**
- ✓ **Unlimited customization options with attractive package deal**
- ✓ **Three alignment profile options for a perfectly customized look**
- ✓ **Available as double-leaf doors**
- ✓ **Combinations of superior-quality materials**
- ✓ **Exceptional dimensions up to 3 m in height**
- ✓ **Fully flush applications with the door leaf**
- ✓ **Luxurious surface finishes (PVD, Nero / Marine Edition)**
- ✓ **The most advanced door management systems**
- ✓ **Sintered stone and decorative tempered glass available on selected models**

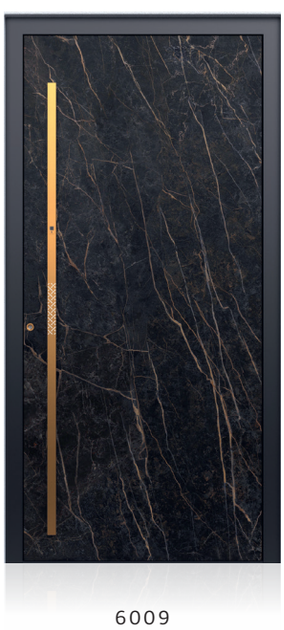

6009



0160



6025

Standard equipment

NOW STANDARD IN PREMIUM

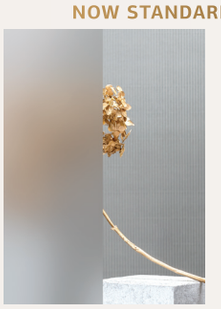

Satinato white glass

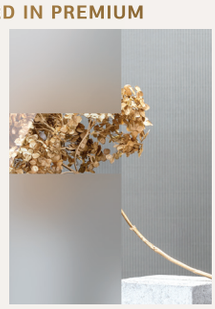

Clear glass with motif



Clear glass



Flush alignment outside and inside



Barrel hinges in door colour



Exclusive to Pirnar: Eleganza interior handle in the door-leaf colour

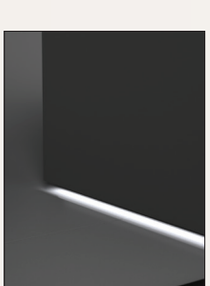

SmartLux* lighting package



12 fine-structured colours; white FS 9016 on the inside



Triple-glazed insulating glass with VSG outside/ inside and on the sidelights/toplights



Magnet WeatherSeal sealing



3-point ARMO lock with 2 solid hooks

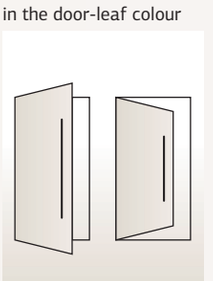

Inward and outward opening

*With the selection of an electric lock, fingerprint reader, or keypad, the SmartLux package is optionally included at no extra cost.

DIFFERENCES BETWEEN LINES

€€ PREMIUM CLASSICO

A LINE FOR LOVERS OF TIMELESS TRADITION WHO APPRECIATE MODERN COMFORT

Most popular models



3200



3350



3210

Unique carbon construction in all Premium Classico models

- ✓ **The strength and lightness of the carbon core**
- ✓ **50 % less door leaf warping**
- ✓ **Long-lasting door durability**
- ✓ **Suitable for all climates and home styles**

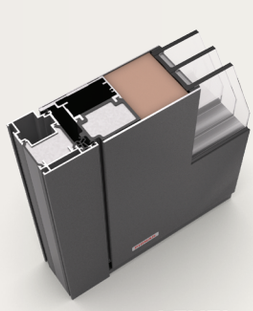

LEVEL

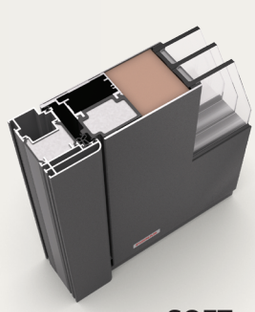

SOFT

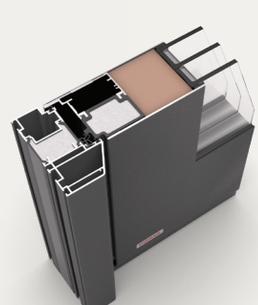

CONTOUR

	LEVEL	SOFT	CONTOUR
Thermal transmittance	from **0,75** W/(m²K) from **0,63** W/(m²K) (with ThermoCore insulation)	from **0,75** W/(m²K) from **0,63** W/(m²K) (with ThermoCore insulation)	from **0,75** W/(m²K) from **0,63** W/(m²K) (with ThermoCore insulation)
Door frame thickness	**83** mm	**93** mm	**120** mm
Door leaf thickness	**83** mm	**83** mm	**83** mm
Thermal glazing	**Triple glazing**	**Triple glazing**	**Triple glazing**

- ✓ **A rich selection of timeless classic models**
- ✓ **Unlimited customization options with attractive package deal**
- ✓ **Identical visual appearance inside and outside**
- ✓ **Handcrafted stained glasses**
- ✓ **Decorative rosettes made of solid aluminum alloy**
- ✓ **Luxurious surface finishes (PVD, Nero / Marine Edition)**
- ✓ **Hand-finished handles**
- ✓ **Ideal for traditional homes and new builts in classical style**



3050



3280



3142

Standard equipment

NOW STANDARD IN PREMIUM CLASSICO

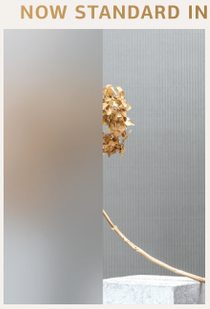

Satinato white glass

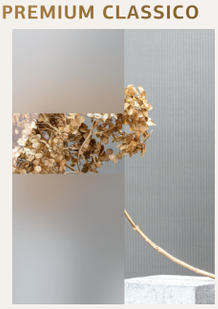

Clear glass with motif



Clear glass



Flush alignment outside and inside



Barrel hinges in door colour



Exclusive to Pirnar: Eleganza interior handle in the door-leaf colour



SmartLux* lighting package



12 fine-structured colours; white FS 9016 on the inside



Triple-glazed insulating glass with VSG outside/ inside and on the sidelights/toplights



Magnet WeatherSeal sealing



3-point ARMO lock with 2 solid hooks

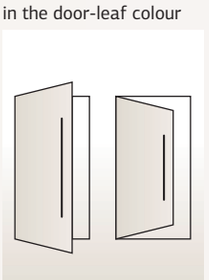

Inward and outward opening

*With the selection of an electric lock, fingerprint reader, or keypad, the SmartLux package is optionally included at no extra cost.

DIFFERENCES
BETWEEN
LINES

€€€ ULTIMUM PURE

A PRESTIGIOUS LINE FEATURING THE MOST ADVANCED TECHNOLOGICAL INNOVATIONS

Most popular models



652 ALU



628 A ALU



635 GLASS

Unique carbon construction in all Ultimum Pure models

- ✓ **The strength and lightness of the carbon core**
- ✓ **50 % less door leaf warping**
- ✓ **Long-lasting door durability**
- ✓ **Suitable for all climates and home styles**

Thermal transmittance	from **0,72** W/(m²K) from **0,60** W/(m²K) (with ThermoCore insulation)
Door frame thickness	**88** mm
Door leaf thickness	**88** mm
Thermal glazing	**4-layer glazing**

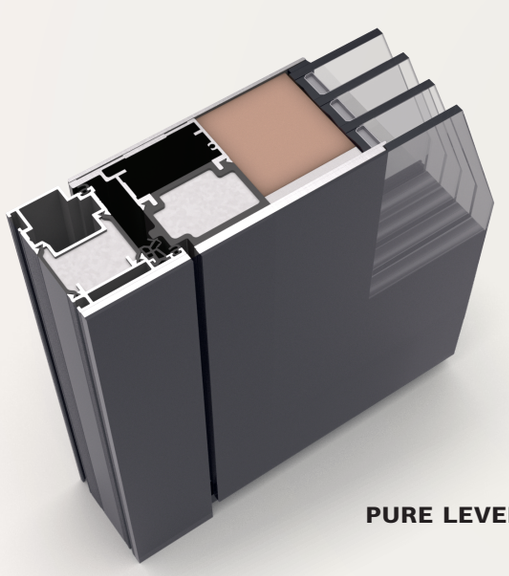

PURE LEVEL

- ✓ **The finest accessories included as standard**
- ✓ **Flush alignment of the door leaf and side elements**
- ✓ **Invisible seams**
- ✓ **Available as double-leaf doors**
- ✓ **Masterfully handcrafted handle finishing**
- ✓ **Luxurious surface finishes (PVD)**
- ✓ **Impressive dimensions up to 3 m in height**
- ✓ **ESG decorative tempered safety glass, heat-treated for enhanced strength and reliable protection**
- ✓ **Sintered stone and decorative tempered glass available on selected models**



607 A ALU



624 GLASS



624 GLASS

Standard equipment

NOW STANDARD IN ULTIMUM PURE

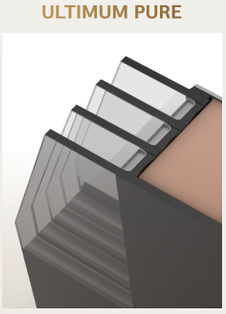

Quadruple-glazed insulating glass with VSG on the inside and on sidelights/toplights



Full selection of fine-structured ALU colours; combination with white FS 9016 on the inside



Flush alignment outside and inside



Concealed hinges



Magnifica interior handle (stainless steel)



Magnet WeatherSeal sealing



SecuroSmart Keypad or Fingerprint reader with 3-point ARMO COMFORT ELECTRO lock featuring two solid hooks, electric opening, and day/night function



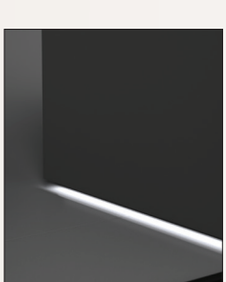

SmartLux lighting package (pull handles, lever handles, thresholds, seal of excellence)

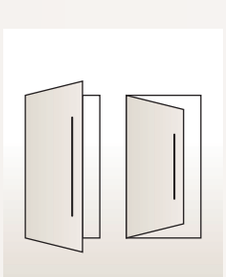

Inward and outward opening

DIFFERENCES
BETWEEN
LINES

€€€ ULTIMUM MULTILEVEL

A BOLD LINE SHOWCASING MASTERFUL HANDCRAFTED DESIGN

Most popular models



527 A DUNE



523 A ALU



515 A DUNE

Unique carbon construction in all Ultimum Multilevel models

- ✓ **The strength and lightness of the carbon core**
- ✓ **50 % less door leaf warping**
- ✓ **Long-lasting door durability**
- ✓ **Suitable for all climates and home styles**

Thermal transmittance	from **0,72** W/(m²K) from **0,60** W/(m²K) (with ThermoCore insulation)
Door frame thickness	**120** mm
Door leaf thickness	**88/120** mm
Thermal glazing	**Triple / 4-layer glazing**

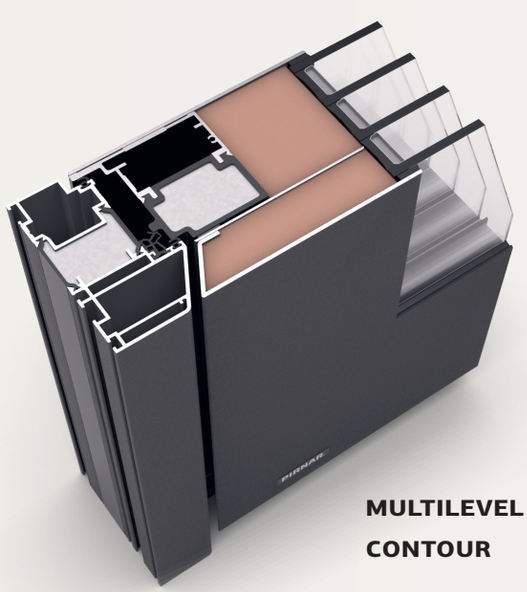

MULTILEVEL CONTOUR

- ✓ **The finest accessories included as standard**
- ✓ **Exceptional door thickness of 120 mm**
- ✓ **Robust multi-level 3D door leaf design**
- ✓ **Exclusive to Pirnar: hand-carved sand dune design**
- ✓ **Impressive dimensions up to 3 m in height**
- ✓ **Designed for the most modern homes**
- ✓ **Available as double-leaf doors**
- ✓ **Luxurious surface finishes (PVD)**
- ✓ **Solid stainless steel handles**
- ✓ **Sintered stone and decorative tempered glass available on selected models**

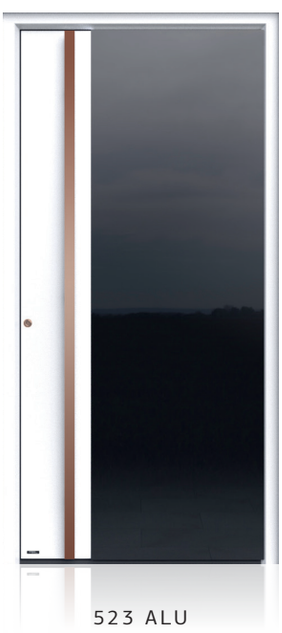

523 ALU



NEW

551



515 GLASS

Standard equipment

NOW STANDARD IN ULTIMUM MULTILEVEL

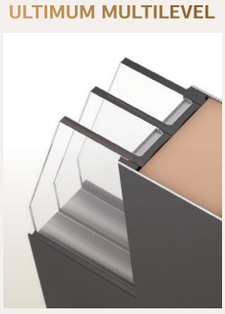

Triple- or quadruple-glazed insulating glass with laminated safety glass (VSG) on the outside/inside and on sidelights/toplights



Full selection of fine-structured ALU colours; combination with white FS 9016 on the inside



Flush alignment outside and inside



Concealed hinges



Magnifica interior handle (stainless steel)



Magnet WeatherSeal sealing



SecuroSmart Keypad or Fingerprint reader with 3-point ARMO COMFORT ELECTRO lock featuring two solid hooks, electric opening, and day/night function





SmartLux lighting package (pull handles, lever handles, thresholds, seal of excellence)

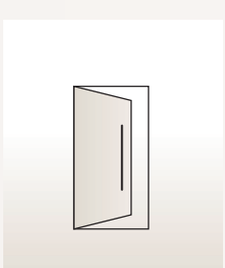

Inward opening

GERMAN INNOVATION AWARD '22 WINNER

THE STRONGEST CONSTRUCTION

CARBONCORE

- ✓ **Superior thermal and acoustic insulation**
- ✓ **The strongest yet lightweight construction**
- ✓ **Exceptional stability without warping**
- ✓ **Record-sealing**
- ✓ **Product durability**

Illustration of the curvature of the door leaf structure due to temperature differences

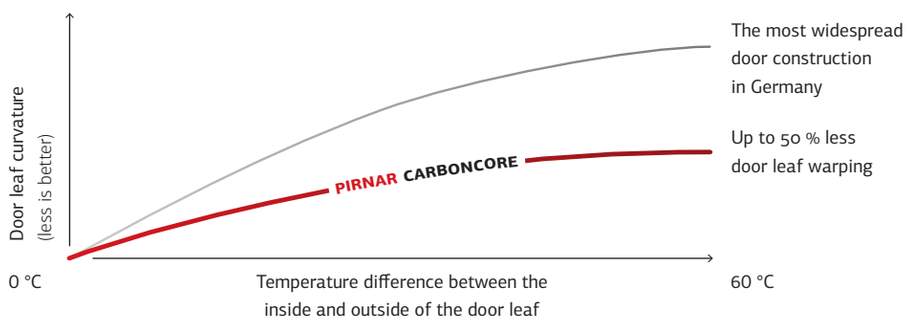

SUMMER CONDITIONS

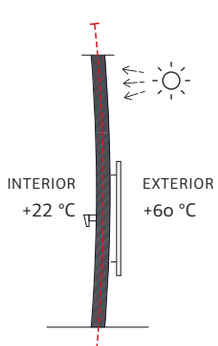

PIRNAR CARBONCORE
up to 50 % less door leaf warping

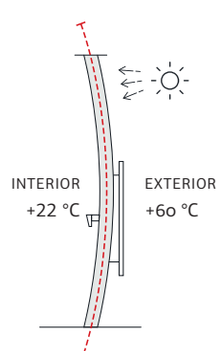

The most widespread door construction in Germany

WINTER CONDITIONS

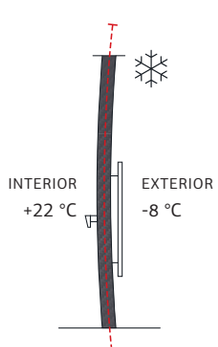

PIRNAR CARBONCORE
up to 50 % less door leaf warping

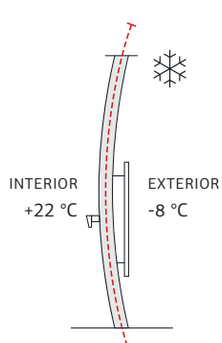

The most widespread door construction in Germany

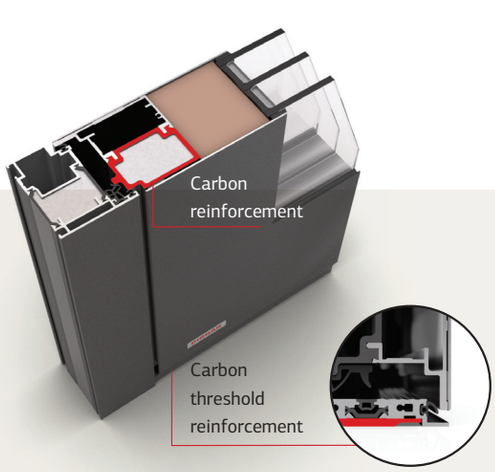

CERTIFICATE RESISTANCE CLASS STANDARD EQUIPMENT * RC2 IFT ROSENHEIM

ift ROSENHEIM

CARBON CORE

* The RC2 package is standardly available for inward opening single-leaf door configurations with a solid door leaf, sizes up to 1250 x 2400 mm, without toplights or sidelights. For designs with glass in the door leaf featuring sidelights, toplights, or separate sidelights, the RC2 package is available as an additional option.

WIDTH UP TO 2800 MM

HEIGHT UP TO 3000 MM



EXCEPTIONAL SIZES

CarbonCore construction allows Pirnar's entrance doors to embellish majestic villas, castles, and masterpieces of contemporary architecture. With an impressive height and width Ultimum models together with side elements, create an impression of stunning grandeur.

ADDITIONAL SECURITY



CONCEALED HINGES

Concealed hinges are an important aesthetic and security element on Ultimum entrance doors with CarbonCore construction. The elegant black finish and alignment with the door leaf complement exceptional robustness and durability, allowing concealed hinges to also serve as a security bolt.

RECORD VALUES

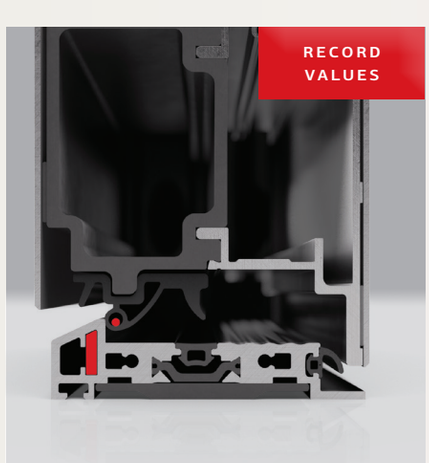

SEALING MAGNET WEATHERSEAL

CarbonCore features advanced sealing with Magnet WeatherSeal, giving the doors an outstanding water-tightness rating of 9A in testing laboratories. This ensures complete water-tightness, even under pressure from winds at speeds of up to 114 km/h (600 Pa). This represents a sixfold higher load than what regular entrance doors can withstand.

Water-tightness class	**9A**
Water-tightness at wind speed	**114 km/h | 600 Pa**
Air-tightness class	**4**

COMPLETE SECURITY AND COMFORT

Pirnar offers state-of-the-art locking systems, including RC2-certified options, supported by the highest-quality locks and management systems. Whether you choose traditional key access or a modern entry with fingerprint reader or keypad, you can ensure flawless security for your home.

Armo Comfort Electro or Armo Comfort Electro Plus lock with fingerprint reader, keypad, or NFC chip

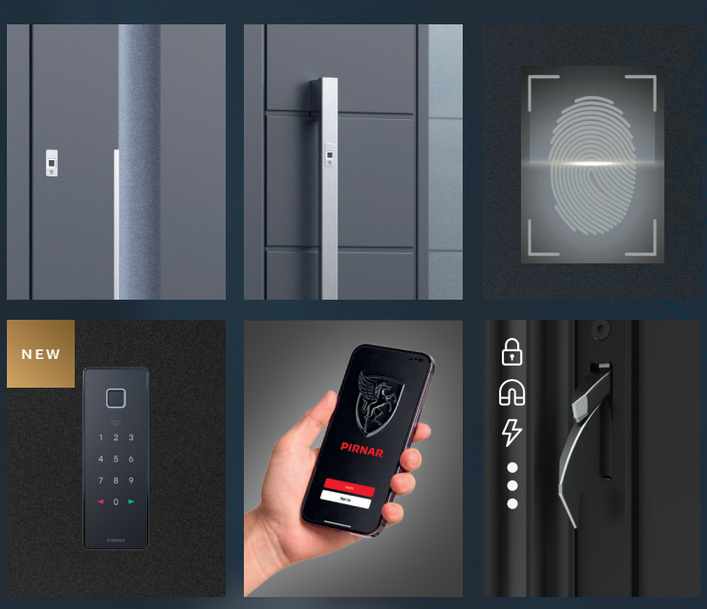



ARMO COMFORT ELECTRO AND PLUS

3-point locking system with two solid hooks, electric opening, and day/night function.

Unlocking with a key







ARMO

3-point locking system with two solid hooks



ARMO MAX

5-point locking system with four solid hooks



ARMO COMFORT

3-point locking system with two solid hooks, electric opening, and day/night function

RECOMMENDED SOLUTIONS FOR ENHANCED SECURITY AND EASE OF USE

(REFER TO CATALOG FOR DETAILS)



FINGERPRINT READER

This modern and popular method of unlocking doors with a fingerprint reader ensures enhanced security and, above all, a simpler and more comfortable entry for your entire family, as it allows you to store fingerprints of multiple selected individuals simultaneously. Forget about keys and concerns.

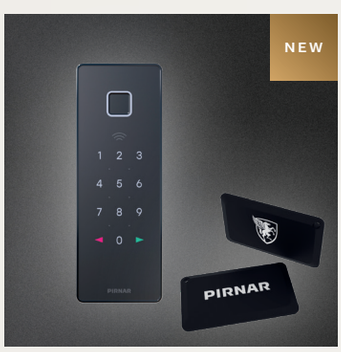

SECUROSMART KEYPAD

The modern keypad allows for unlocking with various PIN codes tailored to specific needs and unlocking with an NFC card. It features a fingerprint reader and doorbell, managed via the Pirnar mobile app.

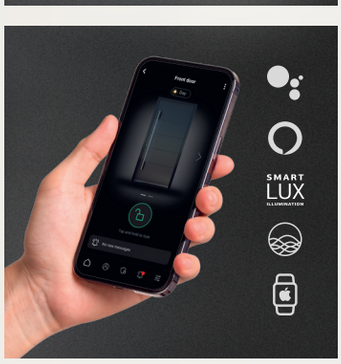

SMART MANAGEMENT SECUROSMART

The smart SecuroSmart system in the Pirnar mobile app boasts outstanding functionalities for easy and secure door usage. Even if you are on the other side of the world, you can conveniently unlock your doors.



CONCEALED HINGES

Concealed hinges are a vital security element of Pirnar's entrance doors, characterized by exceptional robustness and long-term durability. They not only provide an elegant appearance but also function as a security bolt that effectively prevents the lifting of the door or its forcible removal from the frame.

CERTIFICATE
RESISTANCE CLASS
STANDARD EQUIPMENT *
RC2
IFT ROSENHEIM

ift
ROSENHEIM

* The RC2 package is standardly available for inward opening single-leaf door configurations with a solid door leaf, sizes up to 1250 x 2400 mm, without toplights or sidelights. For designs with glass in the door leaf featuring sidelights, toplights, or separate sidelights, the RC2 package is available as an additional option.

WATCH THE
VIDEO ABOUT
PVD COATINGS

LUXURY PVD COATINGS

MAKE IT PERSONAL
MAKE IT YOURS

Inspired by the beauty of luxurious jewellery and watches, you can enhance handles, pull handles, protective trims, or the enclosure of the fingerprint reader with a unique PVD coating. In the opulence of gold, bronze, black, and copper shades, or in stainless steel execution, every detail on your entrance doors becomes a synonym for refined personal style and elegance. Pirnar's PVD technology is also characterized by increased resistance to scratches, stains, and wear, longer color durability, and extended product lifespan.



BASIS
STAINLESS STEEL

PVD
GOLDEN HONEY

PVD
COPPER DUSK

PVD
MYSTIC BRONZE

PVD
VOLCANIC SHADOW

Refined details in personalized PVD coatings

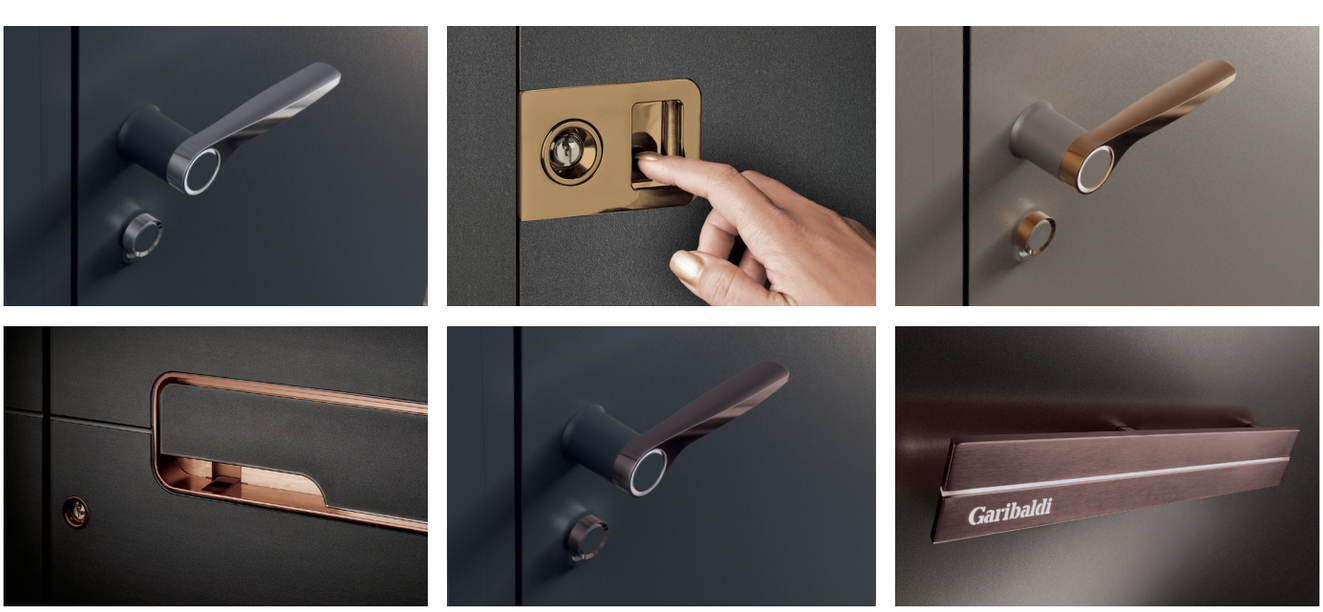

TIMELESS ELEGANCE & EXTRA PROTECTION

MARINE & NERO EDITION

NERO EDITION

The Nero Edition package is a collection of sophisticated accessories for entrance doors in an aesthetic black finish. Pull handles, lever handles, protective trims, and even the smallest details, such as glazing frames and cylinder protection, are aesthetically refined with a black powder coating application, while also being additionally protected against corrosion.

MARINE EDITION

The Marine Edition is a collection of accessories for entrance doors that have been additionally processed using powder coating technology. They are the ideal choice for doors in coastal areas. Pull handles, lever handles, protective trims, and even the smallest details, such as glazing frames and cylinder protection, are aesthetically complemented and further protected against corrosion.







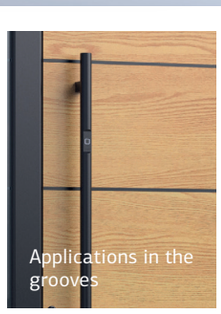

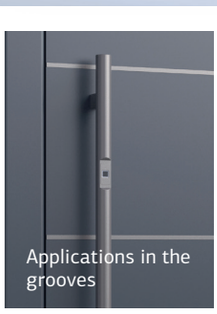



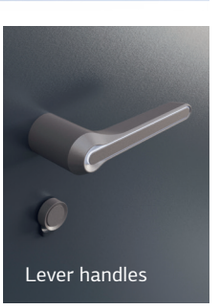



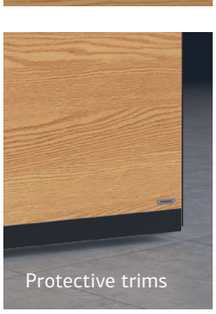

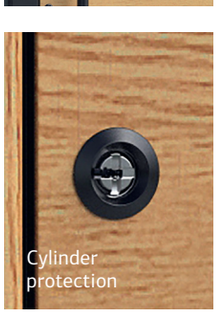

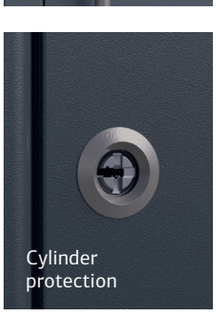





WATCH THE VIDEO ABOUT MAGNIFICA

FIRST TOUCH OF HOME

EXCLUSIVE AWARDED HANDLES

MAGNIFICA

The stunning, internationally awarded interior handle is made of precision-cast stainless steel, ensuring its solidity and robustness. The refined ergonomic shape, inspired by the elegance of Pegasus' wing in flight, offers a light feeling of levity and a comfortable grip.

STANDARD: ULTIMUM

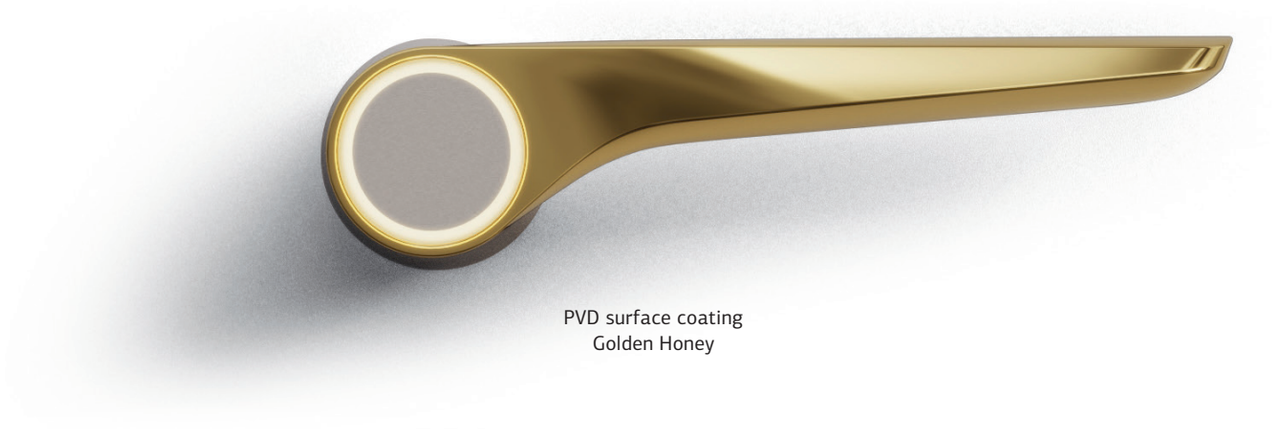

PVD surface coating
Golden Honey



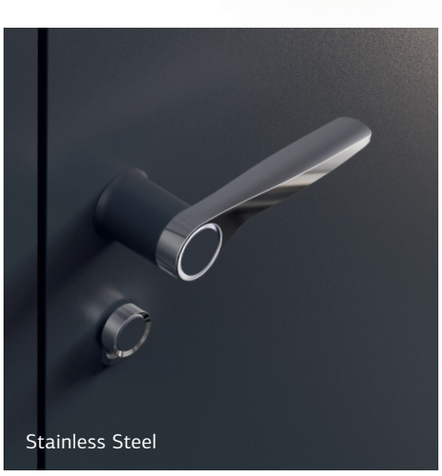

Stainless Steel

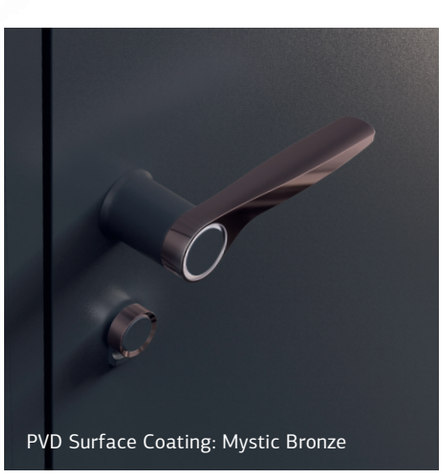

PVD Surface Coating: Mystic Bronze



PVD Surface Coating: Copper Dusk

UNIQUE PIRNAR INNOVATION

1

An exclusive unique mechanism that derives directly from the door ensures superior stability and extended lifespan.

2

The button within the light circle allows for door opening without pressing the handle.

3

The recognizable light circle subtly signals the locking status of the door.

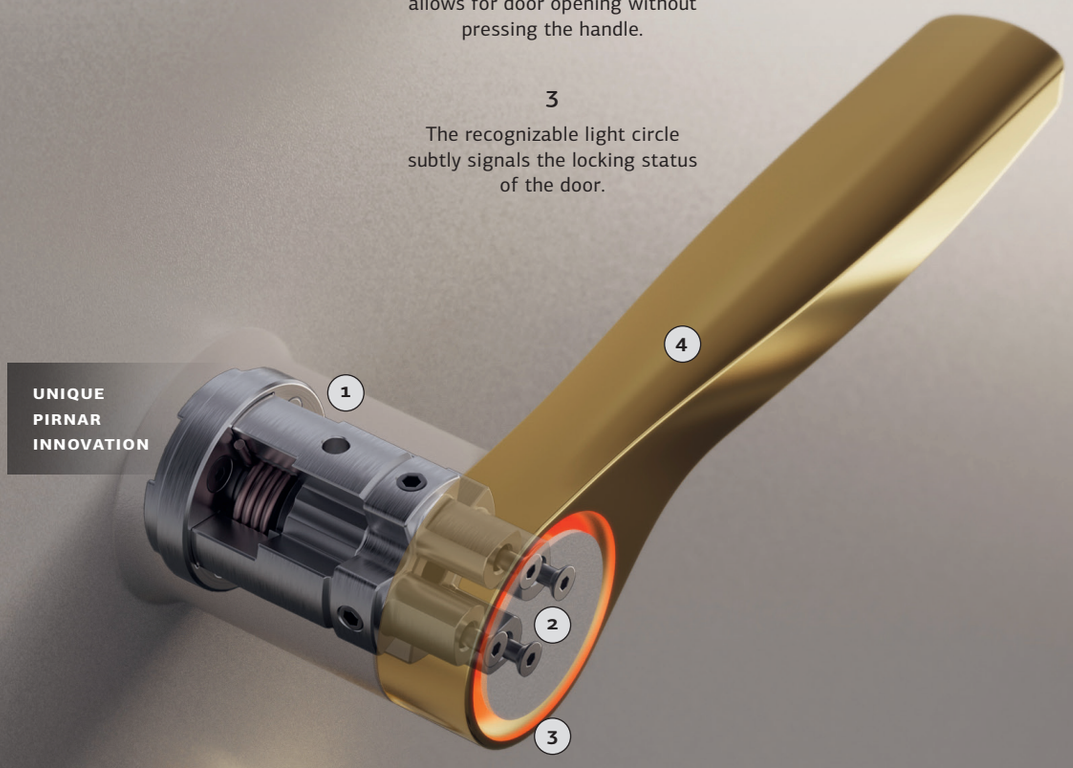



4

The appearance of the handle can be enhanced with various colour shades in PVD coating.

5

Locking the door: the cylindrical knob is pulled out and turned counterclockwise.

6

Unlocking the door: the cylindrical knob is pulled out and turned clockwise.

GERMAN DESIGN AWARD WINNER 2025

BIG SEE Product Design Award 2025 Winner

* The Magnifica handle is included as standard equipment in the Stainless Steel variation.

WATCH
THE VIDEO
ABOUT
BRILIANTA

GERMAN DESIGN AWARD WINNER 2026

BRILIANTA

Brilianta is a luxurious handle made of precision-cast stainless steel with a unique mechanism and exceptional shape, expressing strength and character. With premium ergonomic and refined elements, it simplifies the use of doors while creating a cohesive and aesthetically pleasing appearance for the entire entrance interior.

SURCHARGE: PREMIUM

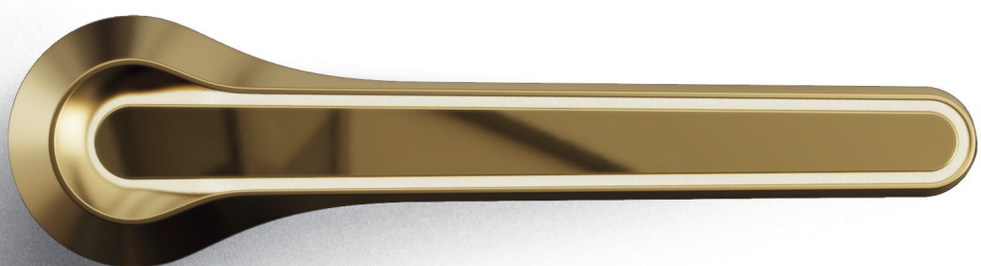

PVD surface coating
Golden Honey



1. An exclusive unique mechanism that derives directly from the door ensures superior stability and an extended lifespan.
2. The individual character and prestige of the entrance, highlighted on the central panel, corresponds with the colour of the door leaf and is available in a PVD surface coating.
3. Subtle illumination beneath the panel creates timeless elegance.
4. The aesthetic knob of the cylindrical lock insert enables unlocking and locking the interior of the door without a key.

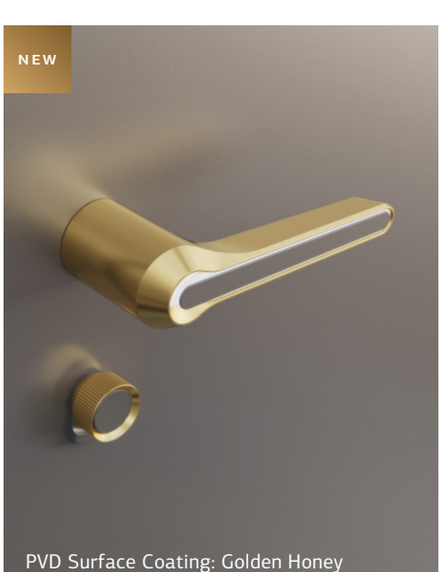

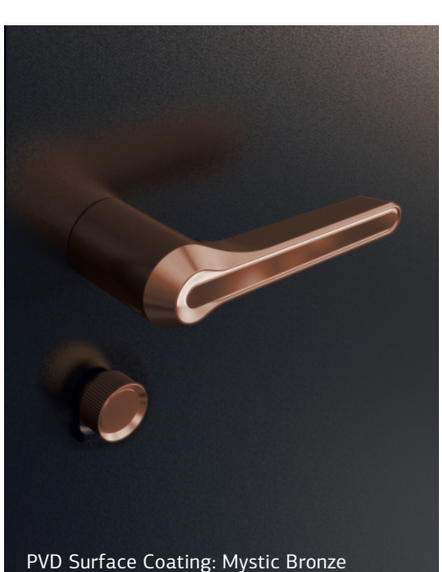

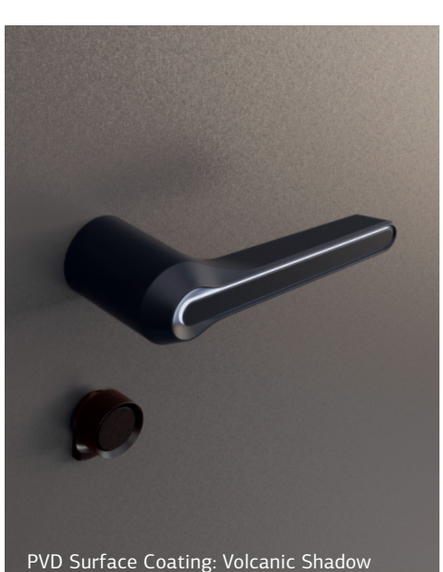

WATCH
THE VIDEO
ABOUT
HANDLES

ELEGANZA

Eleganza is a stunning internal handle, crafted from die-cast aluminum, providing a sensation of lightness and exceptional security. With premium ergonomic and refined elements, it simplifies the use of the door while creating a cohesive and aesthetically pleasing appearance for the entire entrance interior.

STANDARD: PREMIUM

SURCHARGE: OPTIMUM

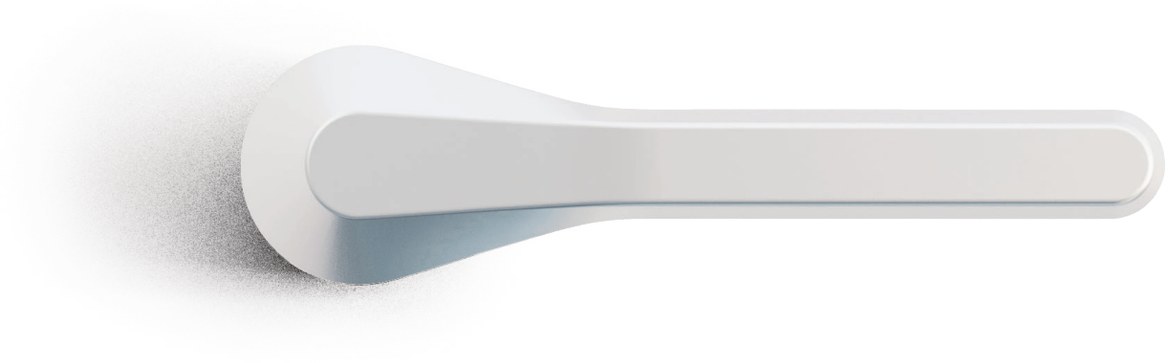



1. An exclusive unique mechanism ensures top stability and extended longevity.
2. The handle design matches the color of the door leaf.
3. The aesthetic knob of the cylindrical lock insert allows for unlocking and locking the interior of the door without a key.



Eleganza in the color of the door leaf



Surface finish: NERO EDITION

UNIQUE PERSONALIZATION OPTIONS

EXCEPTIONAL PULL HANDLES

The pull handle is one of the most personal elements of a door. Every resident touches it at least a thousand times a year, which is why Pirnar dedicates considerable attention to it. Each model features a selection of basic shapes, either round or angular, with an exact length specified. To create the best impression and personal touch, we have developed several series of unique illuminated pull handle upgrades that utilize patented technology and have been awarded the prestigious international German Design Award Special 2019.

LENGTHS OF ROUND AND ANGULAR PULL HANDLES

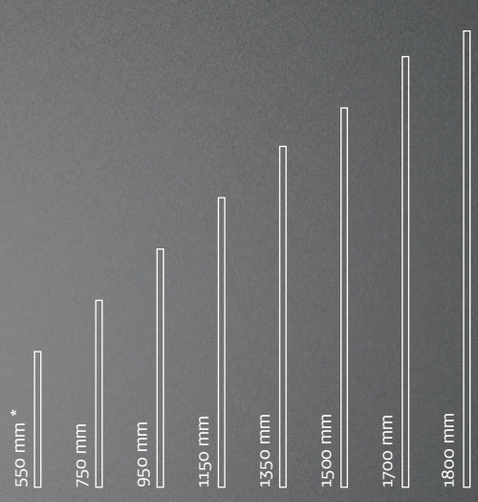

For additional information about the full range of available pull handles and lighting upgrades, please consult our sales staff.

GERMAN DESIGN AWARD SPECIAL 2019




PVD
NERO
MARINE
ROUND


PVD
NERO
MARINE
ANGULAR


SMART
LUX
PVD
NERO
MARINE
Garibaldi
ROUND LABELUX


SMART
LUX
PVD
NERO
MARINE
Garibaldi
ROUND LABELUX


SMART
LUX
PVD
NERO
MARINE
ROUND LUX


SMART
LUX
PVD
NERO
MARINE
ANGULAR LUX


SMART
LUX
PVD
NERO
MARINE
ROUND MAGMALUX


SMART
LUX
PVD
NERO
MARINE
ANGULAR MAGMALUX


SMART
LUX
PVD
NERO
MARINE
ROUND CRYSTALUX


SMART
LUX
PVD
NERO
MARINE
ROUND CRYSTALUX

GLASS

With a rich selection of premium decorative glazing from Pirnar's glassworks, you will elevate the appearance of your entrance.

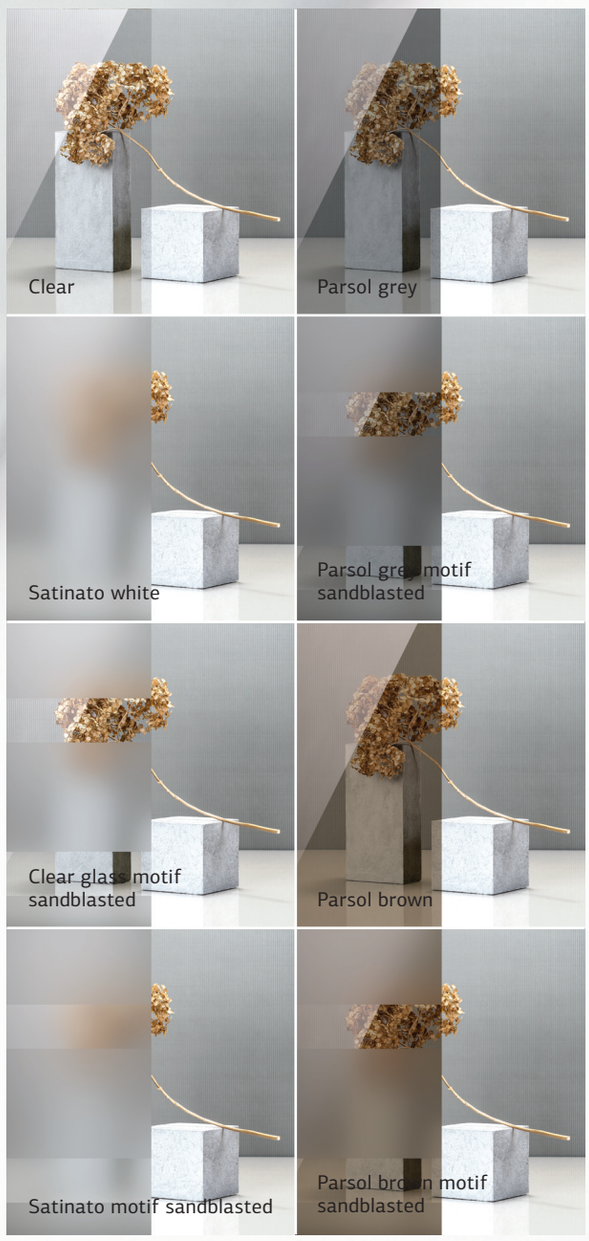



HANDCRAFTED

Traditional glassmaking technique

The stained glass, adorning the magnificent windows of Europe's most beautiful cathedrals, is a popular choice in Classico door models. It is crafted with dedicated precision by Pirnar's artisan masters using traditional techniques.

FULL RANGE OF GLASS

DECORATIVE TEMPERED GLASS

Decorative tempered glass offers greater safety and, in various colours with both shiny and matte finishes creates a refined, minimalist, and glamorous look on modern entrances.



NIGHT SKY MATTE

Black tinted surface without a pattern on fine-matte glass.



NIGHT STORM MATTE

Elegant black-and-white striped pattern on fine-matte glass.



AFRICAN MYSTERY MATTE

Striped pattern in black-copper colour on fine-matte glass.

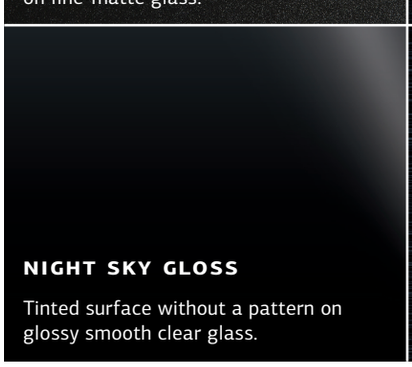

NIGHT SKY GLOSS

Tinted surface without a pattern on glossy smooth clear glass.



NIGHT STORM GLOSS

Elegant black-and-white striped pattern on glossy smooth clear glass.



AFRICAN MYSTERY GLOSS

Striped pattern in black-copper colour on glossy smooth clear glass.

SINTERED STONE

For selected models in the Premium, Ultimum Pure and Ultimum Multilevel lines, sintered stone can be chosen as a surface finish – available in seven curated designs.

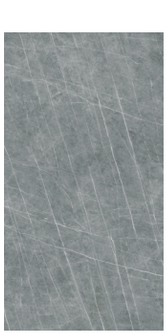

ZAHA STONE



CALACATTA GOLD



IRON CORTEN



ABU DHABI WHITE



BLACK OBSESSION



MONT BLANC



NERO ZIMBABWE

CREATING AMBIANCE WITH

ELEGANT LIGHTING

SMARTLUX

Pirnar's solutions for creating a comfortable atmosphere facilitate the management of lighting for entrance doors at thresholds, pull handles, or lever handles. With the smart SmartLux system in the Pirnar mobile app, you can adjust the intensity, colour, temperature, and timing of the lighting. Manual control of the light remains an option, allowing you to modify the intensity, colour, and temperature of the illumination.



- Time setting for LED lighting
- Wi-Fi and Bluetooth connectivity
- Remote management
- Voice control with integration of Google Assistant and Amazon Alexa
- Temperature control of led light intensity from 2700 Kelvin (warm white) to 6500 Kelvin (cool white)
- The SmartLux system is compatible with many popular smart home solutions.

* The led lighting for the entrance doors is exclusively available as part of a package; individual lighting elements cannot be ordered separately. If you choose not to use specific lighting, you can easily turn it off using the Pirnar mobile app.

UNMATCHED THERMAL AND ACOUSTIC INSULATION

SOUNDCORE

THE BEST SOLUTION FOR HOMES IN URBAN AREAS.

SoundCore is premium sound insulation for residential houses in urban environments, featuring a filling density of 900 kg/m^3 in the door leaf. In combination with superior sealing, it reduces the sound load in living areas by more than 18 times compared to fully open doors. The intensity of sound passing through the entrance doors is significantly reduced compared to values found in standard entrance doors.

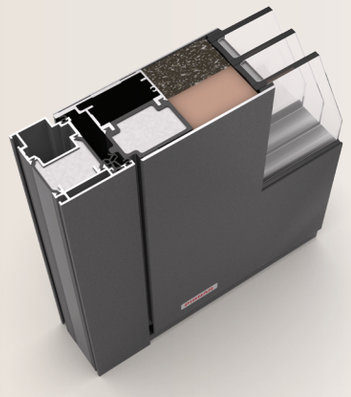

THERMOCORE

EXTRAORDINARILY LOW THERMAL TRANSMITTANCE VALUES, SUITABLE FOR PASSIVE CONSTRUCTION.

ThermoCore is premier thermal insulation for residential houses and passive construction, with significantly higher thermal insulation properties. Exceptionally thin panels made of glass nano fibres, combined with other insulating materials, contribute to reduced energy consumption and additional savings on heating. Thermal insulation is improved by nearly 20 % compared to standard doors.

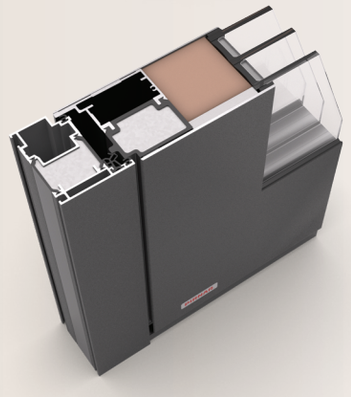

SUPREMECORE

THE ONLY ONE ON THE MARKET THAT OFFERS OUTSTANDING THERMAL AND ACOUSTIC INSULATION SIMULTANEOUSLY.

SupremeCore is premium insulation for residential houses that boasts record values for both sound insulation and thermal transmittance. Innovative insulation panels for sound and heat, combined with other materials, create solid doors with exceptional soundproofing qualities and the lowest possible thermal losses. With excellent sound insulation, you do not compromise on thermal transmittance.

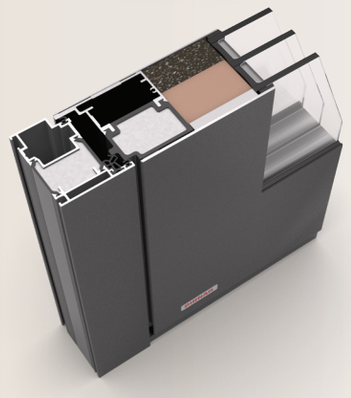

COLOURS AND WOOD IMITATIONS

ALU METALLIC AND FINE-STRUCTURED

Fine-textured paints provide a stylish look, are more durable and scratch-resistant.

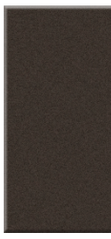
65650


70105


70161


70784


DB 703 (80077)


90146


90147


FS 9010


FS 3004


FS 7016


FS 8019


FS 9016


FS 8016


FS Quarz 1


FS Quarz 2


RAL 9006


RAL 9007


DM 02


DM 03


FS 9005


FS 6005


FS 7021


FS 7035


FS 7039


FS 1015


FS 5010


FS 5024


FS 7022


Gris 2900 Sablé


Noir 2100 Sablé YW359 F


Precious Sand FS


Cast Iron FS

Choose from the most popular colours and imitations, or use the QR link to view the complete selection of a rich palette of standard or fine-structured colours and wood immitations.

ALU MATTE


RAL 9016 matte

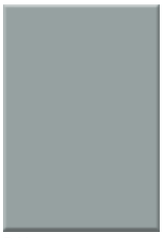
RAL 7040 matte


RAL 7012 matte


RAL 7016 matte


RAL 7021 matte


RAL 8016 matte


RAL 8019 matte


RAL 1013 matte


RAL 7004 matte


RAL 3004 matte


RAL 5002 matte


RAL 6005 matte

DECOR

Standard patterns run vertically in the imitation, except for the natural oak and twisted oak immitations, where patterns run horizontally. For more information and to view samples of wood immitations, please visit our showroom. The sample represents the wood immitation sizes of 100 x 140 cm.


English oak


Rustic


Golden oak


Oiled oak


Oak Winchester


Dark oak


Black oak


Cherry


Vintage old dark wood


Concrete imitation


Corten


Natural oak


Twisted oak

ENHANCE THE APPEARANCE OF YOUR ENTRANCE DOORS

WITH VARIOUS DECORATIVE ACCESSORIES

ACCESSORIES









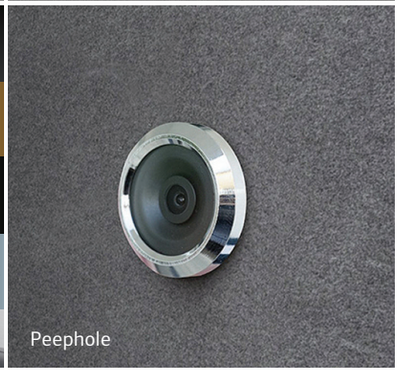

EASY INSTALLATION



- ✓ **Reinforced threshold, included as standard, ensures stability and precise alignment of the entire unit during installation**
- ✓ **Pre-drilled mounting holes allow for fast and precise assembly**
- ✓ **Easy connection and disconnection of the linking cable between frame and door leaf**
- ✓ **Built-in transformer**
- ✓ **Easy connection of supplied cables with pre-installed connectors**

OPTIMUM MODELS


7110


7130


7150


7160


7180


7190


7200


7210


7211


7230


7270


7280


7290


7300


7310


7320


7330


7340


7370


7390


7410


7450


7460


7470



7471


7480


7490


7500

PREMIUM MODELS


0100


0120


0130


0140


0141


0160


0167


0170


1004


1005


1010


1016


1031


1033


1040


1050


1110


1340


1401


1641


1641


1665


1673


1682


1841


1850


1860


1882


1890


1920


1970


1980


2380


2521


6005


6009


6010


6011


6011


6013

CLASSICO


0180


6015


6022


3031


3050


3141


3142


1081


6016


6023


3170


3181


3200


3210


1830


6017


6024


3240


3250


3270


3280


2341


6018


6025


3290


3300


3310


3320


6014


6019


6053


3330


3340


3350

ULTIMUM MODELS

PURE


607 A ALU


608 A GLASS


611 A GLASS


612 A GLASS


613 A GLASS


613 A ALU


624 A ALU


624 ALU


624 GLASS


626 A ALU


626 ALU


628 A ALU


628 ALU


635 ALU


635 GLASS


652 ALU

MULTILEVEL


505 ALU


505 GLASS


506 GLASS


507 ALU


507 DUNE


507 GLASS


509 ALU


510 ALU


510 GLASS


515 A ALU


515 A DUNE


515 GLASS


515 DUNE


515 GLASS


517 ALU


523 A ALU


523 DUNE


524 A ALU


527 A DUNE


529 ALU


530 GLASS


551

WARRANTY

Pirnar aluminium entrance doors come with a 10-year warranty – a clear commitment to quality, durability, and a peace of mind. This extended cover protects your investment and reflects the outstanding performance of every Pirnar entrance door.



10 years:
- Door functionality
- The durability of the powder-coated aluminium surface of the doors, including resistance to cracking, peeling, and excessive fading of the coating under normal environmental conditions

5 years:
- For the airtightness of thermal insulating glass
- The visual consistency of the glass with the EN 1279:2018 standard

2 years:
- For issues pertaining to the performance of the door's built-in hardware (lock, cylinder, handle, self-closing mechanism, handles)
- For the performance of electronic components

The full warranty terms and conditions can be found at www.pirnar.co.uk.

Pirnar d.o.o.
Bravničarjeva ulica 20
SI-1000 Ljubljana, Slovenia
T +386 1 563 39 02
E sales@pirnar.si
www.pirnar.co.uk

